FEDERAL TRADE COMMISSION
PROTECTING AMERICA'S CONSUMERS

Office of Public Affairs

Organization Chart

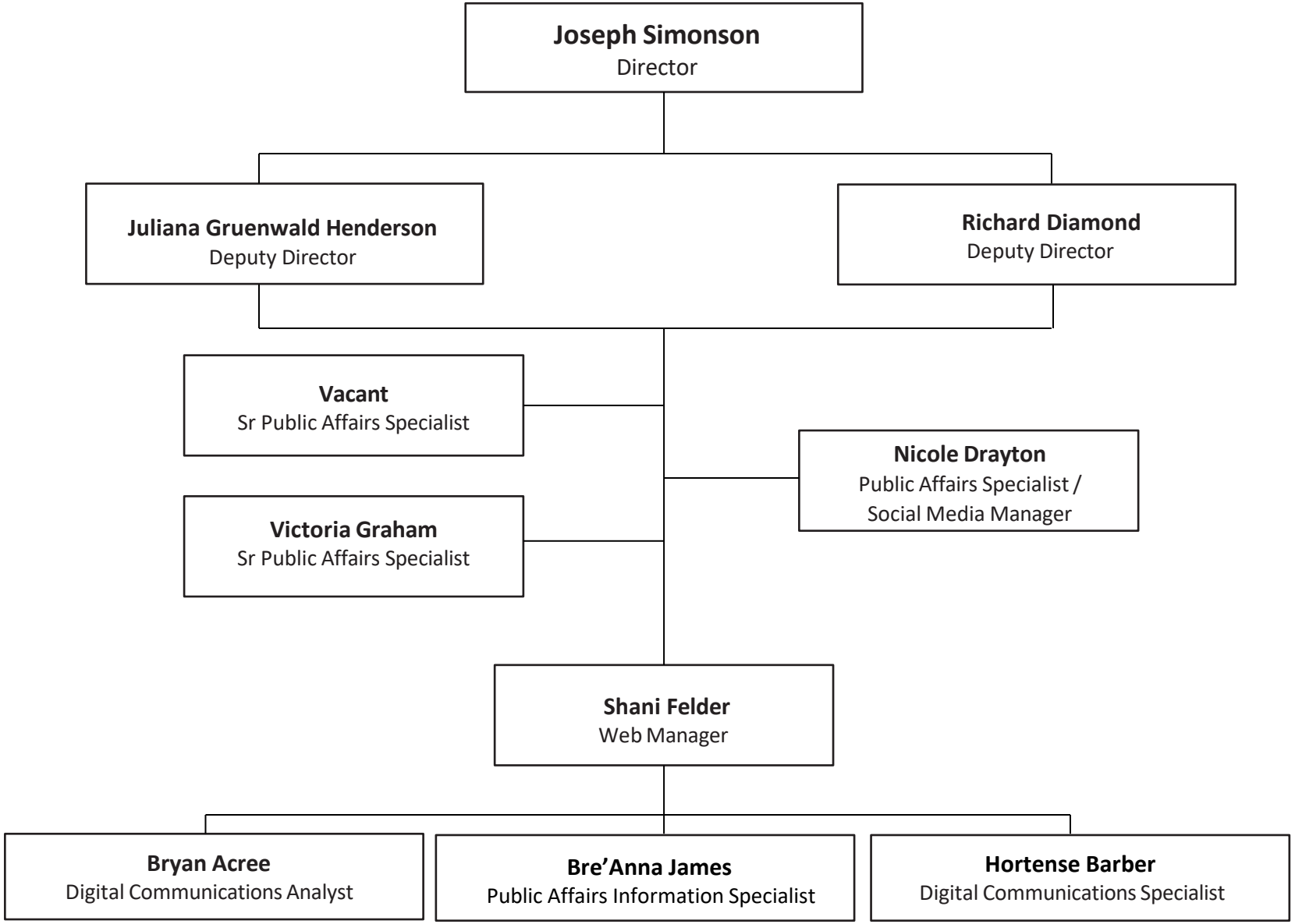

05/06/2026